

LEGEND

- ST — ST — EXISTING STORM SEWER
- SS — SS — EXISTING SANITARY SEWER
- - - - - EXISTING PROPERTY LINE
- GAS — GAS — EXISTING GAS MAIN
- W — W — EXISTING WATER MAIN
- OHE — OHE — EXISTING OVERHEAD ELECTRIC
- CTV — CTV — EXISTING TV LINE
- - - - - EXISTING EASEMENT
- EXISTING POWER POLE
- ==== PROPOSED STORM SEWER
- SS — SS — PROPOSED SANITARY SEWER
- - - - - PROPOSED PROPERTY LINE
- PROPOSED CURB LINE
- PROPOSED WATER MAIN
- ⊙ PROPOSED WATER HYDRANT
- ⊙ PROPOSED SANITARY MANHOLE
- ⊙ PROPOSED STORM MANHOLE
- ⊙ PROPOSED STILLING BASIN
- ⊙ PROPOSED AREA INLET
- ⊙ PROPOSED CURB INLET

NOTE:

WATER MAIN WAS DESIGNED BY M.U.D., NOT PART OF AS-BUILT

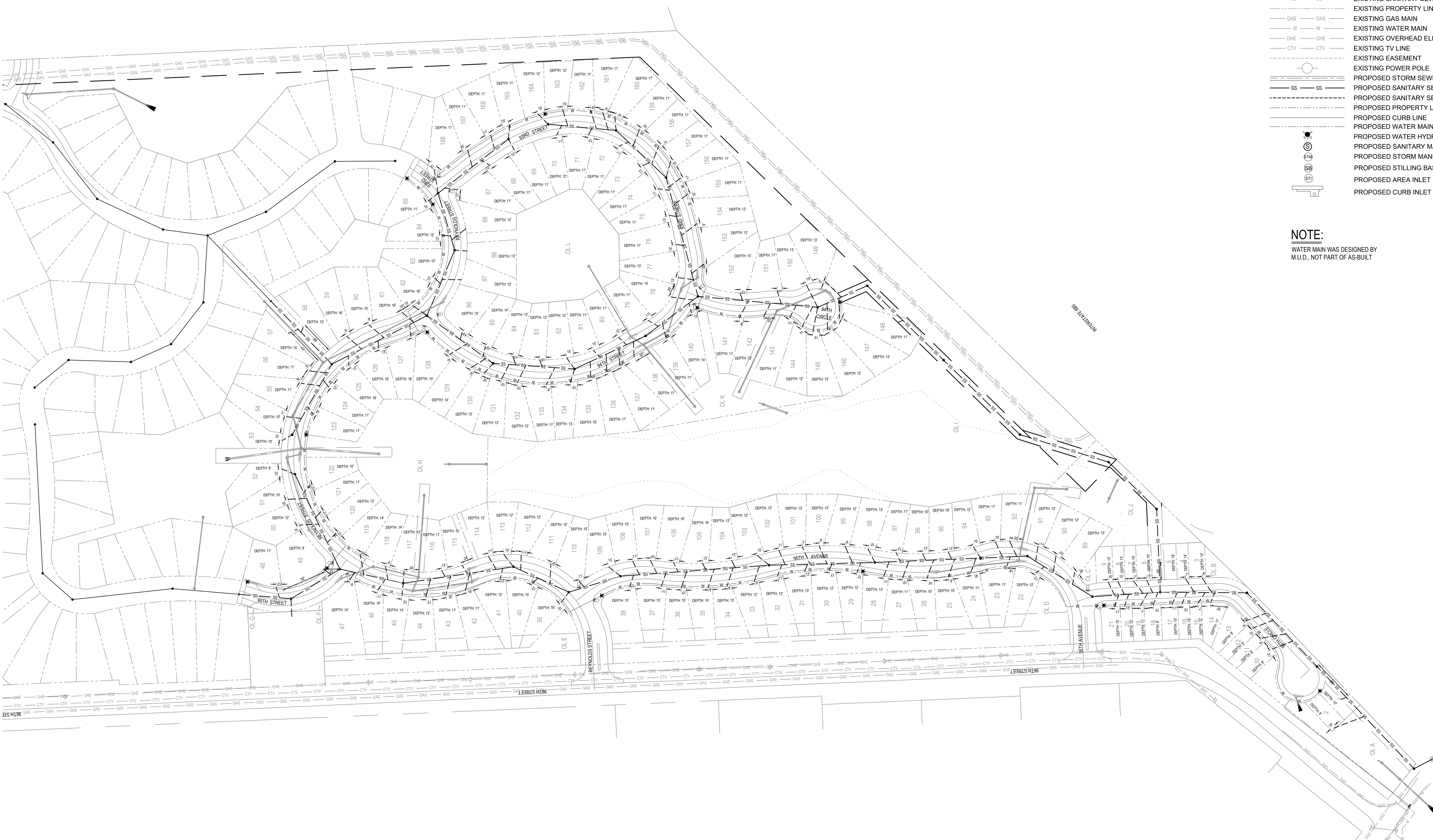

REVISIONS

NUMBER	DATE	DESCRIPTION
--------	------	-------------

SID 602
Lake Cunningham Village
Phase 1

Omaha, NE

FSE #: 005.005

July 13, 2022

Sanitary Service As-Built